

---

# BEAUTY

*Xi'an Taibo Laser Beauty Company*

YOUR BEAUTY & OUR DUTY

---





# 21

## Hair Removal Series

Diode laser can penetrate the epidermis to reach the deep hair follicle tissue effectively, by special setting the pulse duration guarantee the target tissue to generate sufficient thermal damage and the surrounding tissue is almost unaffected; Suitable for facial hair, legs, arms, underarm and bikini line.

# 808nm/808+755+1064nm Diode Laser Machine

## Principle

The hair is trimmed and a cooling gel applied to the area to be treated. In a fraction of a second, pulsed red light heats up the hair. The hair becomes detached from its follicle and eventually falls out. The hair follicle is left unable to produce a new hair.

## Specification

product name	Semiconductor laser hair removal device
Model	TB-808X
Screen size	15.6 inch
Treatment heads quantity	1 piece / 2 piece
Output Power	600W/800W/1200W/1600W/2000W/2400W (laser power)
Maximum input power	5600W
Frequency	1-10Hz adjustable
Spot size	12X36mm
Wavelength	808nm+940nm+755nm+1064nm (support customization or any combination of wavelength)
Cooling System	Air cooling + electronic refrigeration + semiconductor refrigeration/compressor
Ambient operating temperature	10℃~30℃
Relative working humidity	≤80%
Atmospheric working pressure	700hPa~1060hPa
Storage temperature	10℃~40℃
Storage relative humidity	≤80%
Storage atmospheric pressure	700hPa~1060hPa
storage location	0℃~30℃
Maximum storage time	Long term
Packaging material	Air box and foam
Electrical classification	AC 220V-240V~, 50Hz/ AC 100-120V~, 60Hz

## Advantage



### 15.6-inch large display

15.6-inch large display, high-definition resolution, capacitive touch, prevent accidental touch, increase experience



### Refrigeration system

(-29℃ within 1 minute)

Handle cooling, special structure, increase cooling capacity and conduction speed, improve hair removal comfort, and achieve painless hair re-

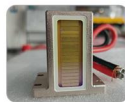

### Imported laser (US Coherent)

High-power imported laser (US Coherent), large light spot, comfortable and fast hair removal

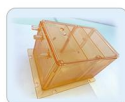

### Integrated water tank

Volume 5L-water quality is guaranteed. Fast water circulation, constant temperature and guaranteed water quality, which can ensure the long-term use and work of the instrument.



### Italian Fluid Water Pump

Imported Fluid water pump, low noise and stable work



### Compressor

Refrigeration upgrade, increase refrigeration capacity, supply equipment running for a long time, high-power condenser or compressor can be selected and matched arbitrarily





# 808nm/808+755+1064nm Diode Laser Machine( 1600w/2000w)

## Principle

The hair is trimmed and a cooling gel applied to the area to be treated In a fraction of second pulsed red light heats up the hair The hair becomes detached from its follicle and eventually falls out The hair follicle is left unable to produce a new hair

## Specification

product name	Semiconductor laser hair removal device
model	TB-808X
screen size	15.6 inch
Treatment heads quantity	1 piece
Output Power	1600W/2000W (laser power)
Maximum input power	5600W
frequency	1-10Hz adjustable
Spot size	12X36mm
wavelength	808nm/808nm+1064nm+755nm (support customization or any combination of wavelength)
Cooling System	Air cooling + electronic refrigeration + semiconductor refrigeration/compressor
Ambient operating temperature	10℃~30℃
Relative working humidity	≤80%
Atmospheric working pressure	700hPa~1060hPa
Storage temperature	10℃~40℃
Storage relative humidity	≤80%
Storage atmospheric pressure	700hPa~1060hPa
storage location	0℃~30℃
Maximum storage time	Long term
Machine size (A*A*P)	450mm*500mm*1250mm
Packaging material	Air box and foam
Electrical classification	AC 220V-240V~, 50Hz/ AC 100-120V~, 60Hz

## Before & After



# 808nm+755nm+1064nm / 808nm Diode Laser Machine Hair Removal

## Principle

The hair is trimmed and a cooling gel applied to the area to be treated. In a fraction of a second, pulsed red light heats up the hair. The hair becomes detached from its follicle and eventually falls out. The hair follicle is left unable to produce a new hair.

## Specification

product name	Semiconductor laser hair removal device
Treatment heads quantity	1 piece
Output Power	800W/ 1200W/ 1600W/ 2000W (laser power)
frequency	1-10Hz adjustable
Spot size	12X36mm
wavelength	808nm/808nm+1064nm+755nm (support customization or any combination of wavelength)
Cooling System	Air cooling + electronic refrigeration + semiconductor refrigeration/compressor
Ambient operating temperature	10℃~30℃
Relative working humidity	≤80%
Atmospheric working pressure	700hPa~1060hPa
Storage temperature	10℃~40℃
Storage relative humidity	≤80%
Storage atmospheric pressure	700hPa~1060hPa
storage location	0℃~30℃
Maximum storage time	Long term
Electrical classification	AC 220V-240V~, 50Hz/ AC 100-120V~, 60Hz

### Information

- Gender: Female
  - Age: 27
  - Country: China
  - Skin Type: Yellow skin
- < 808nm hair removal >
- Energy(J/cm²): 80
  - Pulse Width(ms): 150ms
  - Frequency: 1-5



### Information

- Gender: Female
  - Age: 31
  - Country: Sweden
  - Skin Type: Very white skin
- < 808nm hair removal >
- Energy(J/cm²): 95
  - Pulse Width(ms): 300ms
  - Frequency: 1-5



### Information

- Gender: Male
  - Age: 25
  - Country: Canada
  - Skin Type: White skin
- < 808nm hair removal >
- Energy(J/cm²): 90
  - Pulse Width(ms): 200ms
  - Frequency: 1-6



# 808nm+755nm+1064nm / 808nm Diode Laser Machine Hair Removal

## Specification

Laser type	Diode Laser
wavelength	808 nm / 808 nm 755nm 1064nm
Output Mode	Pulse output
Control Method	Touch control
Screen Size	12.1 Inch
Energy density	0-150J/cm2
Pulse width range	5-400ms
Input Power	2500W
Frequency	1-10HZ
Light spot surface temperature	5-5°C
Cooling System	Water cooling,eletronic cooling,semiconductor cooling
Packing size	51×50×120cm
Net weight	40kg
Gross weight	60kg
Fuse specification	Ø5×25 10A
Voltage	AC220V±10% 10A 50HZ , 110v±10% 10A 60HZ

## Principle

The hair is trimmed and a cooling get applied to the area to be treated In a fraction of second pulsed red light heats up the hair The hair becomes detached from its follicle and eventually falls out The hair follicle is left unable to produce a new hair

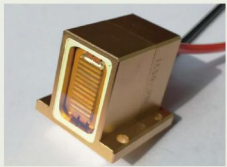
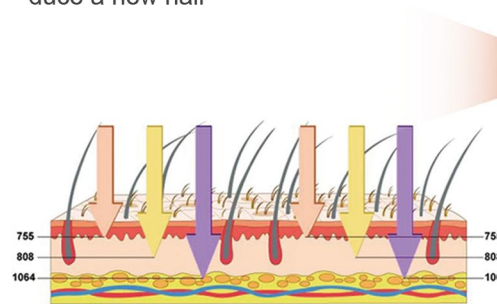

Laser bar



Japan frozen pieces

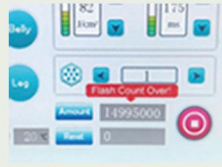

20 million



Laser bar



Italy pump



72 hours working

# 808nm+755nm+1064nm / 808nm Diode Laser Machine Hair Removal

## Principle

- ❖ The hair is trimmed and a cooling gel applied to the area to be treated in a fraction of second pulsed red light heat up the hair.
- ❖ The hair becomes detached from its follicle and eventually falls out.
- ❖ The hair follicle is left unable to produce a new hair.

## Specification

Laser type	Semiconductor laser
wavelength	808nm
Output Mode	pulse output
Control Method	Touch control
Screen Size	10.4 Inch
Energy Density	2-100J/cm2
Pulse Width Range	10-400ms
Input power	1800w
output power	300w
Spot size	12X12 mm
Frequency	1-10HZ
Packing size	60X50X60cm
Net weight	21kg
Fuse specification	Ø5×25 10A
Light spot surface temperature	-5—5℃
Cooling System	water cooling ,electronic cooling ,semiconductor cooling
Power	AC220V±10% 10A 50HZ , 110v±10% 10A 60HZ



## Advantage



**US Coherent Gold Tin Laser bars**  
No rust and long life

VS



Domestic laser bars



**Japan Electronic Refrigeration**  
8 medical silicon frozen tablets

VS



Silicon Frozen Chips in Other Plants

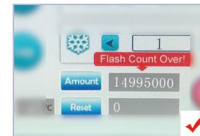

Handle Life over **20 million** shoots  
Use the latest electronic cooling system

VS



Other factories germany Handle  
1,000,000 shots



**Electronic Refrigerator**  
keep **72 hours** working

VS



Water cooling in other factories can only  
work for a few hours

# LED Hair Removal Machine

## Principle

Use high-power super-emitting LED (Planar LED) array (8 pieces of chip) as a light source, crystal guide pyramid shaping and transmission of NIR beam, act on the subcutaneous, melanin in hair follicle absorb heat, to achieve hair removal effect.



## Specification

Product name	LED hair removal
Type	TB-808LED
light source	LED
spectrum	NIR
Screen size	15.6 inch
Output power	300-1200W vertical
Maximum input power	3500W vertical
frequency	1-10Hz adjustable
Spot size	14X20mm
Energy	2-100J
Operating mode	continuity
Cooling mode	Semiconductor cooling+electronic cooling+air coding+water cooling
Ambient operating temperature	10°C-40°C
Operating relative humidity	≤80%
packaging	Air case+foam
working voltage	AC 22GV-240V~, 50Hz/AC 100-120V~, 60Hz
Handle refrigeration	-15°C-5°C



# Portable Diode Laser Hair Removal Machine

## Application

808nm diode laser can penetrate the epidermis to reach the deep hair follicle tissue effectively, by special setting the pulse duration guarantee the target tissue to generate sufficient thermal damage and the surrounding tissue is almost unaffected;

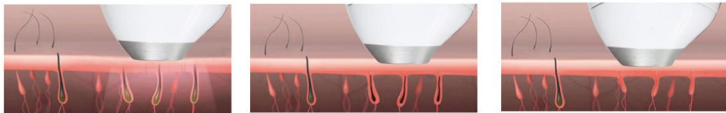

## Specification

Laser type	A semiconductor laser
Laser wavelength	808nm
Laser power	200W
Output mode	Light guide
Cooling system	Air cooling + semiconductor refrigeration
Spot size	9X12mm
Operating Voltage	AC 220V-240V~, 50Hz
Display size	7 inch color capacitive touch screen
Energy	5J/cm <sup>2</sup> -30J/cm <sup>2</sup>
Frequency	1-10Hz
Refrigeration	1-5 files
Ambient working temperature	-10℃~30℃
Relative working humidity	≤80%
Atmospheric pressure range	700hPa~1060hPa

**808nm**  
Unique design of skin quartz head



Stick with it for better results

**5,000,000 FLASHES**

New design 5,000,000 flashes  
The full body of a single person can be used

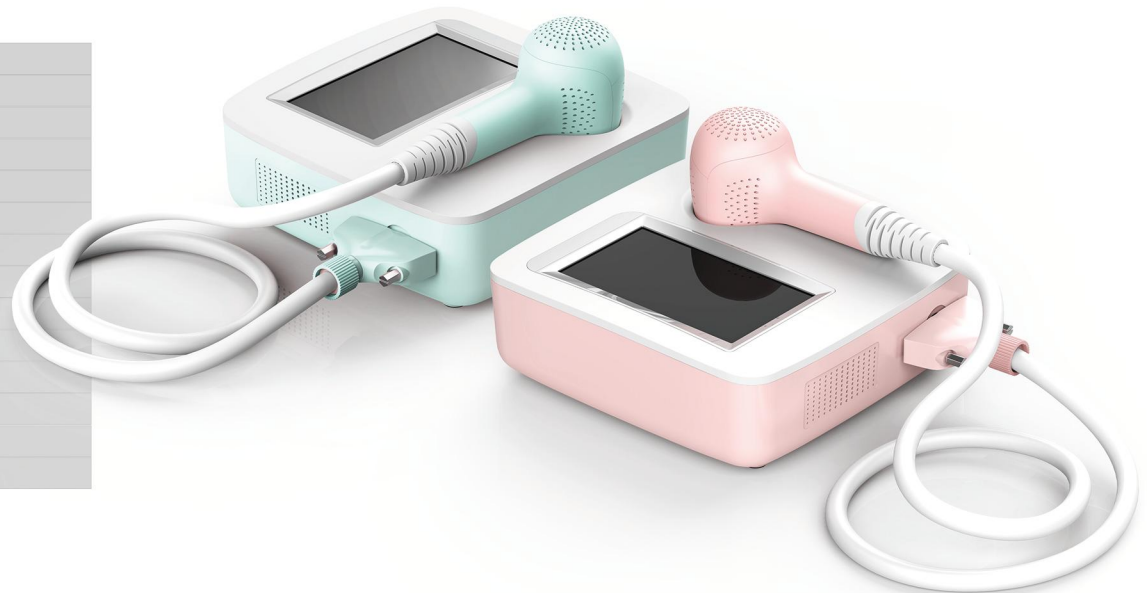



## Emsculpting Machine

22

Two applicators are replaced on the target muscle area, such as your abs, thighs, or buttocks. The applicator then generates high intensity electromagnetic, which is cutting-edge technology in non-invasive body contouring, as it not only Burns Fat, but also Builds Muscle.

# EMS Muscle Stimulator Machine

## Principle

### Muscle growth and fat apoptosis-MECHANISM OF ACTION

ems uses the latest High-intensity Electromagnetic technology, which has the ability to induce supramaximal muscle contractions. The rapidly changing magnetic field induces electric currents in the tissue where it polarizes neural membranes and governs motor units in the target muscles, causing concentric contractions.

### The effects on fat tissue

During ems treatment, Supramaximal muscle contractions induce an extreme catabolic reaction and supramaximal lipolysis to offer energy source for the needed muscle activity and body metabolism, which in turn brings about a dramatic release of FFA.

When the amount of released FFA exceeds normal levels, they start accumulating intracellularly in surrounding adipocytes and eventually lead to their dysfunction. This catabolic and supramaximal lipolysis effect occurs mostly in the area in close proximity to the actual contracting muscles, due to increased adipose tissue blood flow and paracrine substances released from the contracting muscles.

## Specification

product type	Pulse electromagnetic wave
Screen	15.6 inch
Pulse frequency	1-250HZ
Pulse voltage	500V-1500V
Energy ratio	10%-100%
operating hours	1-90min (adjustable)
Frequency switching	3 kinds of frequency intelligent adjustment switch
Operating mode	Smart mode
storage method	Support three modes of data saving

Way of working	Two handles work at the same time/four handles work at the same time
Operating Voltage	AC 220V-240V~, 50Hz
Total power	6000W
Handle configuration	2 body handles, 2 limb handles
Electromagnetic energy	8 Tesla
Ambient working temperature	-10℃~30℃
Relative working humidity	≤80%
Atmospheric pressure range	700hPa~1060hPa



# EMS Muscle Stimulator Machine

## Advantages



**1-250HZ**  
1-250HZ ADJUSTABLE



**20000 TIMES**  
20000 TIMES SQUEEZE  
MUSCLE IN 30 MIN



**4 MODES**  
4 TREATMENT MODES



**EFFICIENT**  
SPEED UP FAT BURNING

## Before&After



Before

After



Before

After



Before

After



Before

After

## Specification

product type	Pulse electromagnetic wave
Screen	15.6 inch
Pulse frequency	1-250HZ
Pulse voltage	500V-1500V
Energy ratio	10%-100%
operating hours	1-90min (adjustable)
Frequency switching	3 kinds of frequency intelligent adjustment switch
Operating mode	Smart mode
storage method	Support three modes of data saving
Way of working	Two handles work at the same time/four handles work at the same time
Operating Voltage	AC 220V-240V~, 50Hz
Total power	6000W
Handle configuration	2 body handles, 2 limb handles
Electromagnetic energy	8 Tesla
Ambient working temperature	-10℃~30℃
Relative working humidity	≤80%
Atmospheric pressure range	700hPa~1060hPa



# EMS Muscle Stimulator Machine

## Application

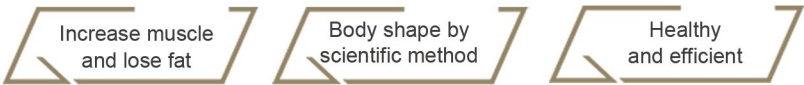

## Principle

### Muscle growth and fat apoptosis-MECHANISM OF ACTION

Tesla Sculpt uses the latest High-intensity Electromagnetic technology, which has the ability to induce supramaximal muscle contractions. The rapidly changing magnetic field induces electric currents in the tissue where it epolarizes neural membranes and governs motor units in the target muscles, causing concentric contractions.

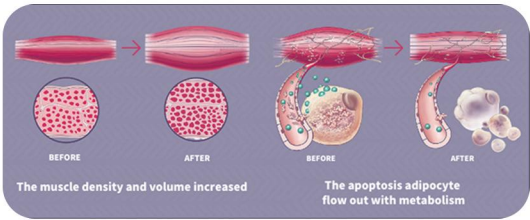

## Specification

product type	Pulse electromagnetic wave
Screen	10.4 inch
Pulse frequency	5-200HZ
Pulse voltage	500V-1500V
Energy ratio	10%-100%
operating hours	1-90min (adjustable)
Frequency switching	3 kinds of frequency intelligent adjustment switch
Operating mode	Smart mode
storage method	Support three modes of data saving
Way of working	Two handles work at the same time/four handles work at the same time
Operating Voltage	AC 220V-240V~, 50Hz
Total power	5500W
Total Weight	40Kg
Handle configuration	2 body handles, 2 limb handles
Electromagnetic energy	8 Tesla
Ambient working temperature	-10℃~30℃
Relative working humidity	≤80%
Atmospheric pressure range	700hPa~1060hPa

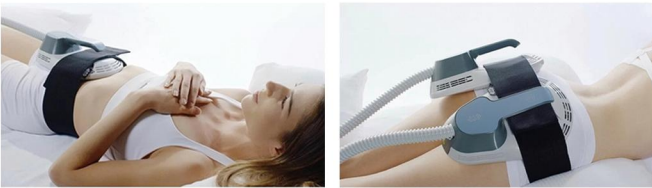

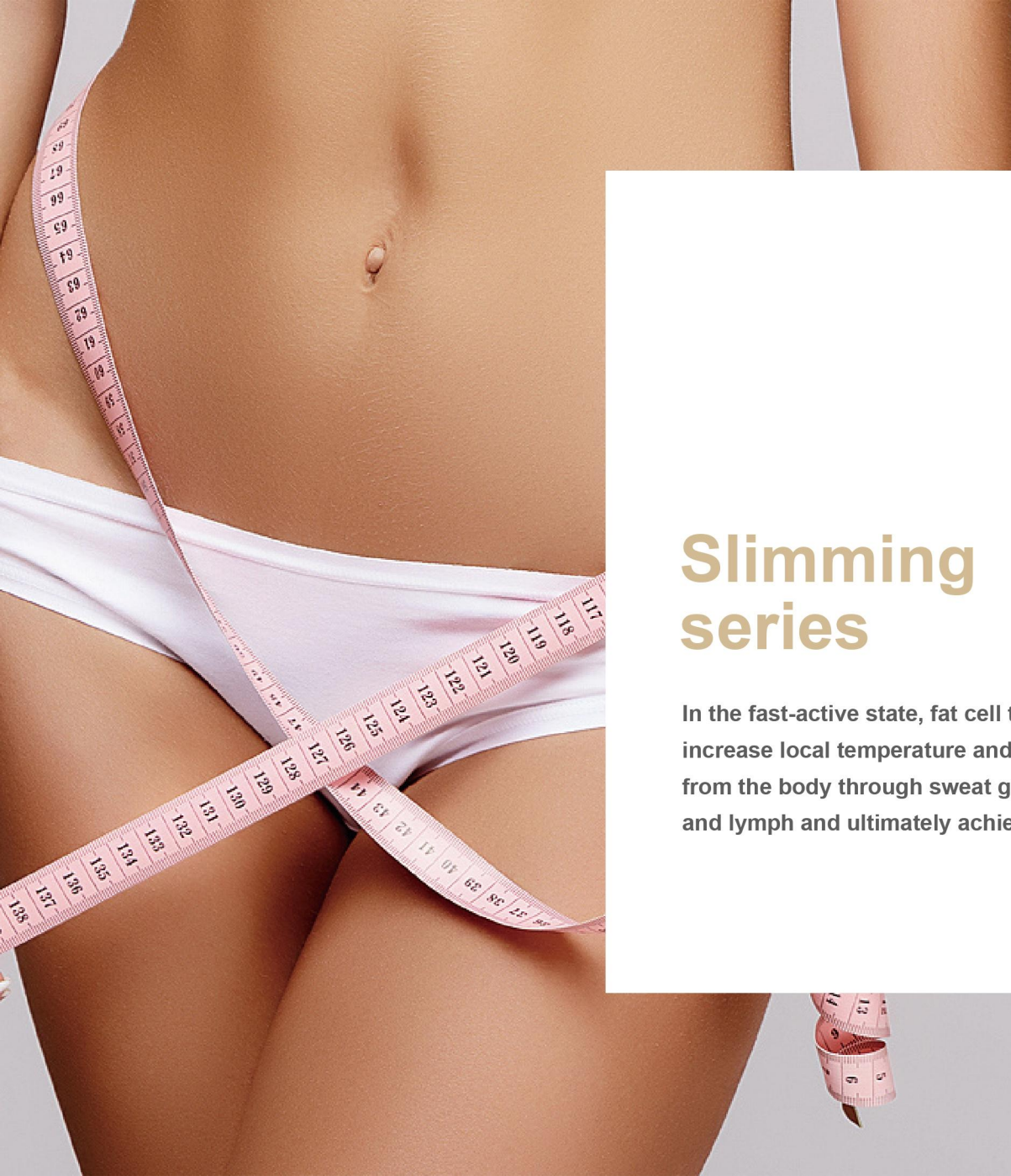

## Slimming series

# 23

In the fast-active state, fat cell tissue may generate friction heat, increase local temperature and remove excess fat and toxin from the body through sweat gland, enterohepatic circulation and lymph and ultimately achieve the effect of dissolving fat.



# 4D Silicon 360 Cryolipolysis machine

## Principle

The ideal temperature from  $-5^{\circ}\text{C}$  to  $-11^{\circ}\text{C}$  which can induce adipocyte apoptosis is cooling energy to achieve non-invasive and powerful lipid lowering. Different from adipocyte necrosis, adipocyte apoptosis is a natural form of cell death. It's to maintain the stability of the internal environment. Cells die in an autonomous and orderly manner, thereby effectively reducing fat cells without causing damage to surrounding tissues.



1. The treatment head is attached
2. The cooling energy treats the target fat layer without damaging.
3. Damaged fat cells are broken down and cleared through the natural body process (apoptosis).

## Specification

Product name	4D silicon 360 cryolipolysis machine
Display screen	10 inch large LCD
Cooling temperature	1-5 gears (cooling temperature 0 to $-16^{\circ}\text{C}$ )
Heating temperature	1-5 gears (preheating for 3 minutes, heating temperature 38 to $45^{\circ}\text{C}$ )
Vacuum suction	1-5 gears (10-90Kpa)
Setting time	1-99min (default 60min)
Input voltage	110V/220V
Output Power	1000W
Fuse	15A



Standard Configuration



Probes for option



# 360° Cryolipolysis Slimming Machine

## Advantages



Super  
cooling system



360 degree  
refrigeration



exchangeable  
fat cooling handle



Different sizes  
for changeable



Four handpiece  
working  
simultaneously

## Principle

Triglyceride in fats will be converted into solid in particular low temperatures, it uses cooling technology to selectively target fat bulges and eliminate fat cells through a gradual process that does not harm the surrounding tissues, reduce unwanted fat. The contact cooling of the hand piece surface regulates the temperature of the skin and protects fine dermal structures, realizing the fast body-reshape effects while tightening skin!

## Specification

Voltage	AC 220V 50Hz/AC 110V 60Hz
Power	1400W
Pressure output	10-100Kpa
Screen	10.4 inch touch screen
Cryolipolysis	-15 °C~10 °C
Size of big cryo handle cups	176*70*15mm/195*70*35mm/ 220*70*45mm/224*70*45mm
Size of Medium cryo handle cups	128*60*15mm/142*70*35mm 152*70*45mm
Size of Chin cryo handle cup	78mm*35mm*22mm
Cavitation frequency	40Khz
Machine size	572*426*1673mm
Way of working	Alone/simultaneously
Net weight	47Kg
Gross weight	85Kg



# Velashape Vacuum Roller Slimming Machine

## Principle

Infrared RF Vacuum Roller technology combines infrared light, bi-polar radio frequency energy and vacuum, which cause deep heating of the fat cells, their surrounding connective tissue and the underlying dermal collagen fibers. This type of efficient heating and vacuum stimulates the growth of new and better collagen and elastin which results in localized reduction in skin laxity, body volume, and an overall improvement in skin structure and texture.



## Specification

LCD screen	1) Display screen: 10 inch
Pulse width	0.5s-7.5s
Negative pressure	1) Absolute value: 80kPa -10kPa (60.8cmHg - 7.6cmHg) 2) Relative value: 20kPa -90kPa (15.2cmHg - 68.4cmHg)
Rev of roller	0-36 rpm
Working mode for roller	4 types
RF frequency	1MHz/5MHz
RF energy density	Max: 60J/cm
Laser wavelength	940nm
Laser wavelength	940nm
Laser power	MAX 20W
Rated input power	750VA
Mode of power supply	AC230V±10%, 50Hz±1Hz/ AC110V±10%, 60Hz±1Hz (Optional)
Packing method	Wood case



# Velashape Vacuum Roller Slimming Machine

## Application

Body Contouring / Cellulite Removal / Body Slimming / Skin Tightening / Wrinkle Removal

## Specification

LCD screen	1) Display screen: 10.4" 2) Display screen of handpiece Display screen on handpiece 1: 2.4" / Display screen on handpiece 2: 1.9"
Working mode	Pulse
Pulse width	0.5s-7.5s
Negative pressure	1) Absolute value: 80kPa -10kPa (60.8cmHg - 7.6cmHg) 2) Relative value: 20kPa -90kPa (15.2cmHg – 68.4cmHg)
Rev of roller	0-36 rpm
Working mode for roller	4 types
Safety checking	Real time on line
RF frequency	1MHz/5MHz
RF energy density	Max: 60J/cm
Laser wavelength	940nm
Laser power	MAX 20W
Number of handpiece	4
Treatment area	4mmx7mm、8mmx25mm、30mmx50mm、40mmx60mm
Rated input power	750VA
Mode of power supply	AC230V±10%、50Hz±1Hz/ AC110V±10%、60Hz±1Hz (Optional)
Machine size	535*348*1075mm
Packing method	Wood case
Packing list	No. 1 big vacuum RF laser head for body * 1
	No. 2 vacuum RF laser head for arms * 1
	No. 3 vacuum RF laser head for face * 1
	No. 4 dual vacuum cavitation head for body * 1
	Power cord * 1

### Mechanical roller massage

The positive rolling grasps and massages the skin tissue gently and continuously.

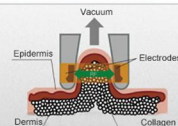

### Vacuum massage

Synergized with other technologies, it massages and gives a great lymphatic drainage result.

### Bipolar RF (radio frequency)

Heats up the skin tissue for lifting and firming results.



### Focus Dual Cavitation

Works on the up-sucked fat tissue. More safe and more effective.

### 940nm infrared light

Warms up skin tissue fast to reach a great lipolysis result.



# Lipolaser+Cavitation+RF

## Application

Body slimming  
Body contouring  
Fat removal  
Cellulite reduction

## Specification

Power	150W
G.W	19Kg
Handles	40K+Vacuum+RF+Diode laser
Wavelength	630-650nm
Package	Aluminum box
Packing size	45*35*43cm

## Principle

Body face RF radio frequency & fat removal cellulite treatment: Being integrated with the most advanced RF technology and radio frequency, the instrument may directly reach the deep-seated fat body and have the excellence of targeted positioning RF. In the fast-active state, fat cell tissue may generate friction heat, increase local temperature and remove excess fat and toxin from the body through sweat gland, entero-hepatic circulation and lymph and ultimately achieve the effect of dissolving fat.

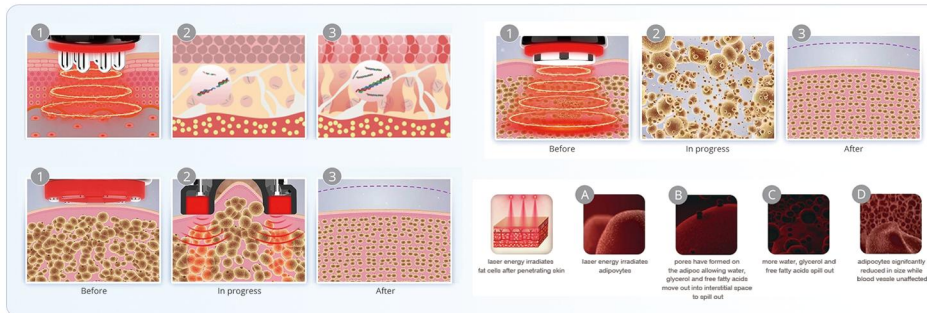



## HIFU Face Lifting Series

24

HIFU is Non Surgical Face Lift Treatment- HIFU Technology ,the aging effects will show on the skin like the wrinkles and the eye-bags.

HIFU is delivered into the deep skin and cause thermal coagulation to SMAS. It can provide the skintightening and rejuvenation happens gradually with the time.HIFU technology device gives effective, safe and painless skin tightening.

# 7D HIFU Machine

## Specification

Target Area	Face, Body, Eyes, Neck/Throat, Lips, Legs/Arms, Vagina
Operation System	Ultrasonic
Model Number	TB-7D
Feature	Skin Tightening, Wrinkle Remover, Anti-Puffiness, Anti-aging, Other
Function	Face lifting Body slimming
Technology	Ultra lift double hifu
Treatment area	Face, Neck, Body
Cartridge	7pcs standard
Hifu Cartridge option	1.5mm, 2.0mm, 3.0mm, 4.5mm, 6.0mm, 9.0mm, 13mm
Frequency	2Mhz /4 Mhz
Shots	30000 shots/ cartridge
Voltage	110V/220V 50-60Hz
Dot distance	1-2mm(Set unit 0.1mm)



## Application

Face Lifting  
The Entire Face

Skin Tightening  
The Entire Neck

Body Contouring  
The Entire Body



## Principle

The Ultramage HIFU technology with Micro and Macro Focused cartridges, It is a completely non-invasive, non-surgical face lifting and tightening, body tightening and contouring device that provides a customized treatment procedure for the entire face, neck, and body.

# 7D HIFU+RF+VMAX+VAGINAL HIFU

## Specification

Product name	4 in 1 HIFU(7D multi-row + vaginal tightness + micro needle rf + detection )
Cartridge option	◆7D HIFU catridges:1.5mm/2.0mm/3.0mm/4.5mm/6.0mm/9.0mm/13mm, 20000shots;
	◆vmax: 1.5mm/3.0mm/4.5mm/8.0mm/13mm, 68000shots
	◆vaginal hifu: 3.0mm/4.5mm, 10000shots
	◆Micro needle handle:10pins/25 pins/64 pins/nano crystal(optional)
	◆RF:non insative : 10pins / non insative : 25pins/ non insative : 64pins / insative : 10pins / insative : 25pins/ insative : 64pins / nano tip /
	fractiona tip 25 / fractional tip 49
Input voltage	AC110V - 220V
Fuse	5A
Output voltage	10-200W

## Principle

Our new latest product 4 in 1 beauty instrument can achieve six perfect effects of lifting, firming, wrinkling, reducing fat, sculpting, and shrinking the vagina.It's the most advanced non-invasive high-energy focused ultrasound technology in the United States, penetrate deeply and generate nearly 10000 condensation points, precisely acting on the skin's SMAS layer and fat layer to generate heat energy to break and dissolve fat cells, stimulating the fascia layer to immediately contract and a large number of new collagen reorganization ,which build a new collagen fiber network, and enhance the elasticity of the skin from the bottom layer. It's the safest and most effective way to treat facial aging, sagging, obesity and vaginal sagging in the beauty industry;The 4 in 1 magical facial wrinkle removal, lifting firmness, improving breast, reducing body fat, Shaping body ,tightening vaginal and other effects have been recognized by the authorities in the beauty industry, known as the miracle of eternal youth!



# 7D HIFU+RF+VMAX+VAGINAL HIFU

## Product

Eliminate Forehead Wrinkles  
Remove Fine Lines  
Body Slimming  
Take Away Nasolabial Folds  
Fat Removal  
Anti Neck Profile

## Before And After



## Specification

Product name	4 in 1 HIFU(7D multi-row + vaginal tightness + micro needle rf
	+ detection )
Cartridge option	◆7D HIFU cartridges:1.5mm/2.0mm/3.0mm/4.5mm/6.0mm/9.0mm/13mm, 20000shots;
	◆vmax: 1.5mm/3.0mm/4.5mm/8.0mm/13mm, 68000shots
	◆vaginal hifu: 3.0mm/4.5mm, 10000shots
	◆Micro needle handle:10pins/25 pins/64 pins/nano crystal(optional)
	◆RF:non insative : 10pins / non insative : 25pins/ non insative : 64pins / insative : 10pins / insative : 25pins/ insative : 64pins / nano tip /
	fractiona tip 25 / fractional tip 49
Input voltage	AC110V - 220V
Fuse	5A
Output voltage	10-200W



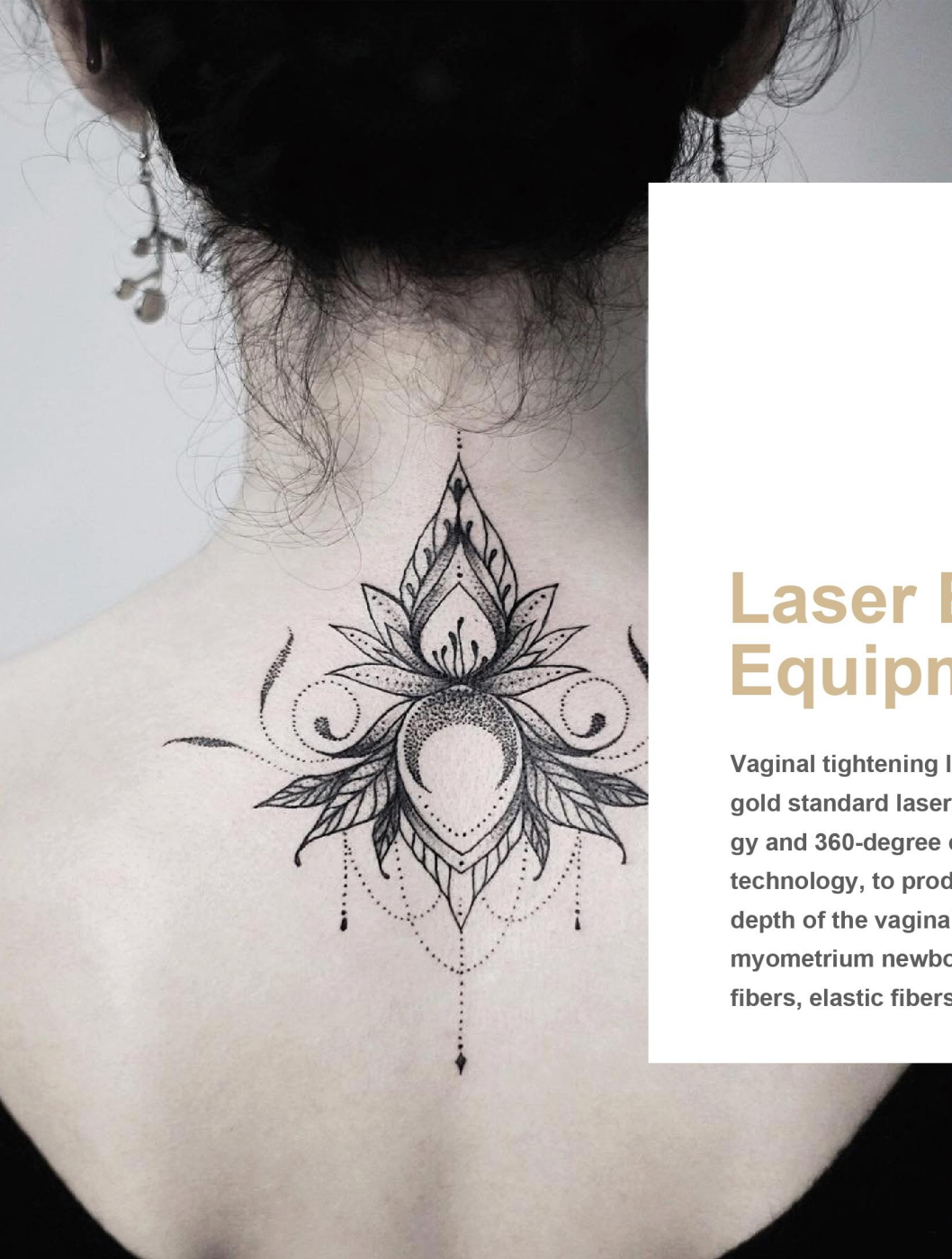

# 25

## Laser Beauty Equipment

Vaginal tightening laser is the use of water uptake 10600nm gold standard laser, using a three-dimensional lattice technology and 360-degree circular emission perfect combination of technology, to produce 50-70 degrees Celsius in a controlled depth of the vaginal mucosa, stimulate lamina propria and myometrium newborn fibroblasts, and damaged collagen fibers, elastic fibers, such as restructuring.

# RF Tube Co2 Fractional Laser

## Function

Vaginal tightening laser is the use of water uptake 10600nm gold standard laser, using a three-dimensional lattice technology and 360-degree circular emission perfect combination of technology, to produce 50-70 degrees Celsius in a controlled depth of the vaginal mucosa, stimulate lamina propria and myometrium newborn fibroblasts, and damaged collagen fibers, elastic fibers, such as restructuring, so as to achieve vaginal wall thickening and tightening of the vagina so that firmness, sensitivity enhancement, vagina tight as ever.

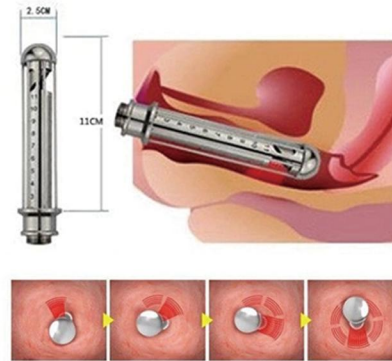

## Specification

Laser type	Metal tube solid-state laser
Laser wavelength	10.6 $\mu\text{m}$ $\pm$ 0.1 $\mu\text{m}$
Laser power	1-40W (actual>40W)
Output mode	Dot matrix mode/pulse mode (long pulse and ultra pulse mode)/private mode/vulvar mode
cooling system	Air cooling
Light guide system	7 joint light guide arm
Indicating light wavelength	635nm
Spot size	$\geq$ 0.1mm focus
Operating Voltage	AC 100-240v~, 50/60Hz
Display size	15.6 inch color touch screen
Relative working temperature	5 $^{\circ}\text{C}$ ~40 $^{\circ}\text{C}$
Relative working humidity	$\leq$ 80%
Atmospheric pressure range	700hPa~1060hPa

## Before & After





# RF Tube Co2 Fractional Laser

## Function

Scar Removal  
Wrinkle Removal  
Skin Rejuvenation  
Vaginal Tightening  
Stretch Mark Removal  
Acne Treatment

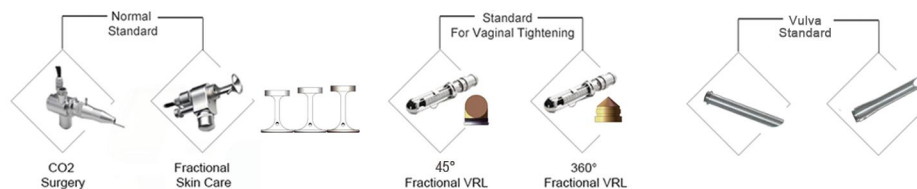

## Specification

Laser type	Metal tube solid-state laser
Laser wavelength	10.6 $\mu$ m $\pm$ 0.1 $\mu$ m
Laser power	1-40W (actual>40W)
Output mode	Dot matrix mode/pulse mode (long pulse and ultra pulse mode)/private mode/vulva mode
cooling system	Air cooling
Light guide system	7 joint light guide arm
Indicating light wavelength	635nm
Spot size	$\geq$ 0.1mm focus
Operating Voltage	AC 100-240v~, 50/60Hz
Display size	10.4 inch color touch screen
Relative working temperature	5 $^{\circ}$ C $\sim$ 40 $^{\circ}$ C
Relative working humidity	$\leq$ 80%
Atmospheric pressure range	700hPa $\sim$ 1060hPa



# Portable Co2 Fractional Laser

## Principle

### Skin rejuvenation >

Fractional laser is a revolutionary progress based on fractional photothermolysis theory and shows the unique advantages in a short time.

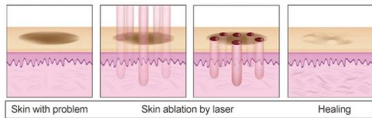

### Vaginal Treatment principle >

Vaginal tightening laser is the use of water uptake 10600nm gold standard laser, using a three-dimensional lattice technology and 360-degree circular emission perfect combination of technology, to produce 50-70 degrees Celsius in a controlled depth of the vaginal mucosa, stimulate lamina propria and myometrium newborn fibroblasts, and damaged collagen fibers, elastic fibers, such as restructuring, so as to achieve vaginal wall thickening and tightening of the vagina so that firmness, sensitivity enhancement, vagina tight as ever.

## Specification

Laser wavelength	10.6 $\mu\text{m}$ $\pm$ 0.1 $\mu\text{m}$
Laser power	30W
Output mode	Dot matrix mode/pulse mode (long pulse and ultra pulse mode)/private mode/vulvar mode
cooling system	Water cooling+heat sink
Light guide system	7 joint light guide arm
Indicating light wavelength	635nm
Spot size	$\geq$ 0.1mm focus
Operating Voltage	AC 100-120V/AC200-240v~, 50/60Hz
Display size	10.4 inch color touch screen
Relative working temperature	5 $^{\circ}\text{C}$ ~40 $^{\circ}\text{C}$
Relative working humidity	$\leq$ 80%
Atmospheric pressure range	700hPa~1060hPa



# Picotech Q Switched ND YAG Laser

## Principle

The PicoSecond Laser uses ultra-short pulses (one trillionth of a second in length) to hit the melanin with a great pressure, the melanin shatters into tiny dust-like particles. Because the particles are so small, they are more readily absorbed and eliminated by the body. It is a quick and easy non-surgical, non-invasive laser skin treatment for the body.



## Specification

Output mode	Pico Laser Q-switch Pulsed output
Wavelength	1064nm, 532nm, 785nm
Pulse Duration	4ns
Frequency	1-10Hz adjustable
Single Pulse energy	100mj-2000mj
Safety distance	NOHD 1km. Operator must wear goggles
Cooling system	Water cooling+air heat exchange
Work mode	Continually work with intervals
Spot Size	2-10mm
Output energy	1064nm :100-2000mj
	755nm :100-2000mj
	532nm :50-1000mj
Wastage power	1000VA Fuse 220V, 10A

## Available in 4 colors



# Picotech Q Switched ND Yag Laser Machine (Pulse width **350ps** )

## Six wavelengths

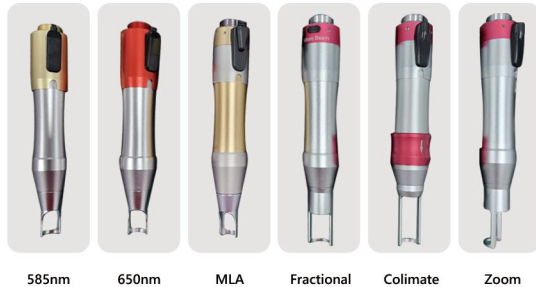

**585nm:** mainly for vascular pigments

**650nm:** remove green pigment

**MLA:** The adjustment range is 8.9.10

**Collimated:** only 7 spots

**Zoom:** The conversion between 1064nm and 532nm is for freckle removal, tattoo removal, and pigment removal;

## Specification

Laser Type	Picotech Q switched laser
Operation Interface	15.6 inch Super Big Chromatic Touch Screen
Wavelength	1064nm & 785nm & 532nm
Laser Generator	Double rods, Double lamps(20 million shots)
Largest output energy	2,000 mj
Pulse width	350ps (±50ps)
Frequency	1-15Hz continuous adjustable
Indicator	650nm red laser aiming beam
Spot size	2 - 10mm diameter adjustable
Delivery system	7 jointed laser arm imported from Korea
Cooling System	Closed Cycle Water to Air Heat Exchanger
Output Power	3000w
Consumed power	800VA
Voltage	AC220V/ 110V+10%50HZ/60HZ
Gross Weight	120KG for the machine body 21KG for the laser arm
Package dimension	125x62x129cm for the machine body 102x43x19cm for the laser arm

## Available in 4 colors



# Picotech Q Switched ND YAG Laser

## Principle

The PicoSecond Laser uses ultra-short pulses (one trillionth of a second in length) to hit the melanin with a great pressure, the melanin shatters into tiny dust-like particles. Because the particles are so small, they are more readily absorbed and eliminated by the body. It is a quick and easy non-surgical ,non-invasive laser skin treatment for the body.

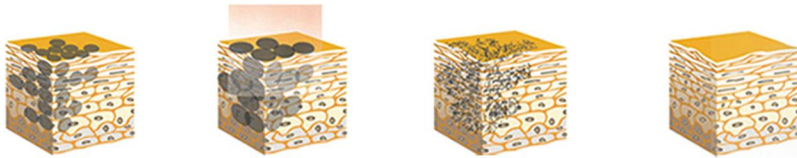

## Specification

Output mode	Pico Laser Q-switch Pulsed output
Wavelength	1064nm, 532nm, 785nm
Pulse Duration	4ns
Frequency	1-10Hz adjustable
Single Pulse energy	100mj-2000mj
Safety distance	NOHD 1km. Operator must wear goggles
Cooling system	Water cooling+air heat exchange
Work mode	Continually work with intervals
Spot Size	2-10mm
Output energy	1064nm :100-2000mj
	755nm :100-2000mj
	532nm :50-1000mj
Wastage power	1000VA Fuse 220V, 10A
Dimensions	106x53x106cm
Weight	105kg

## Application

1. All color tattoo removal;
2. All color pigmentation removal;
3. Birthmark removal & Freckle removal.
4. Carbon peeling whitening



# Picotech Q Switched ND Yag Laser Machine (Pulse width **350ps** )

## Six wavelengths



**585nm:** mainly for vascular pigments

**650nm:** remove green pigment

**MLA:** The adjustment range is 8.9.10

**Collimated:** only 7 spots

**Zoom:** The conversion between 1064nm and 532nm is for freckle removal, tattoo removal, and pigment removal;



Professional & Effective  
Freckle Tattoo Removal



Adjustable Energy  
& Spot size



Full Solution For  
Variety Skin Problems

## Specification

Laser Type	Picotech Q switched laser
Operation Interface	10.2 inch Super Big Chromatic Touch Screen
Wavelength	1064nm & 785nm & 532nm
Laser Generator	Double rods, Double lamps(20 million shots)
Largest output energy	2,000 mj
Pulse width	350ps (±50ps)
Frequency	1-15Hz continuous adjustable
Indicator	650nm red laser aiming beam
Spot size	2 - 10mm diameter adjustable
Delivery system	7 jointed laser arm imported from Korea
Cooling System	Closed Cycle Water to Air Heat Exchanger
Output Power	3000w
Consumed power	800VA
Voltage	AC220V/ 110V+10%50HZ/60HZ
Gross Weight	120KG for the machine body 21KG for the laser arm
Package dimension	125x62x129cm for the machine body 102x43x19cm for the laser arm

Double Lamps  
Double Laser Bars

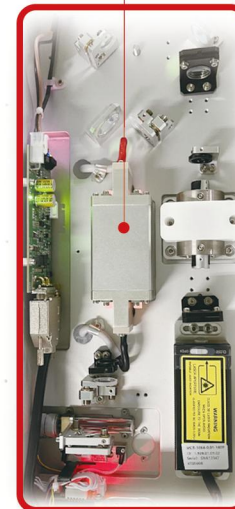

# Picotech Q Switched ND YAG Laser

## Principle

The PicoSecond Laser uses ultra-short pulses (one trillionth of a second in length) to hit the melanin with a great pressure, the melanin shatters into tiny dust-like particles. Because the particles are so small, they are more readily absorbed and eliminated by the body. It is a quick and easy non-surgical ,non-invasive laser skin treatment for the body.



Sunburn



Pocked scare



Freckles

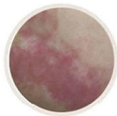

Birthmark



Tattoo

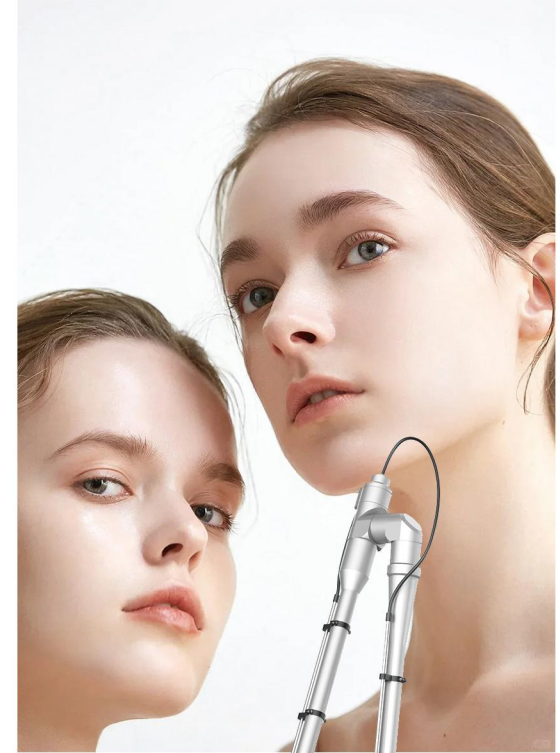

## Specification

Output mode	Pico Laser Q-switch Pulsed output
Wavelength	1064nm, 532nm, 785nm
Pulse Duration	4ns
Frequency	1-10Hz adjustable
Single Pulse energy	100mj-2000mj
Safety distance	NOHD 1km. Operator must wear goggles
Cooling system	Water cooling+air heat exchange
Work mode	Continually work with intervals
Spot Size	2-10mm
Output energy	1064nm :100-2000mj
	755nm :100-2000mj
	532nm :50-1000mj
Wastage power	1000VA Fuse 220V, 10A

## Application

1. All color tattoo removal;
2. All color pigmentation removal;
3. Birthmark removal & Freckle removal.
4. Carbon peeling whitening



FAST AND POWERFUL



TIME IS SHORT  
LESS DAMAGE



ABSORB WELL  
RECOVER QUICKLY



# Long Pulse 1064 Laser

## Application

PIANO Skin Tightening

Crystal Skin Cleansing

Onychomycosis

Hair Removal

Acne

Vascular skin lesions

## Specification

Display System	Large touchscreen display	
Screen size	15.6 inch	
Wavelength	1064nm / 755nm	
Pulse width	0.25ms-100ms	
Maximum Output Energy	1064nm:80J (Max 100J)	755nm:50J (Max 60J)
output power	3000W	
Spot Diameter	8/12/14/16/18/22	
Beam Transmission	1.5mm imported high power dual quartz fiber	
Skin coolingsy system	Semiconductor cooling	
Indicator light	Adopts 532nm greenlight	
Repetition Rate	0.5Hz-10Hz	
Cooling System	Closed water circulation and large-area coolingsystem	
Power Supply	AC220V 10A 50/60Hz	



# 980nm 3+1 Diode Laser Machine (40W)

## Application

Vascular removal / Veins removal

Nail fungus removal / Body physical therapy

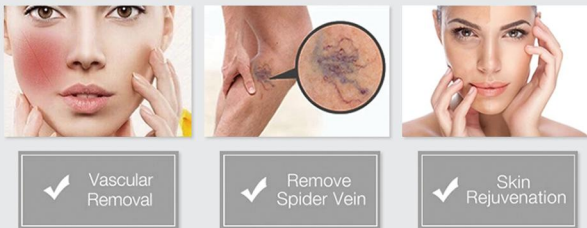

## Specification

Light source	980nm laser
Interface	8.4 inch color touch screen
Repetition rate	1-5 Hz , adjustable
Electrical	AC 220V±10% 50HZ/AC 110V±10% 50HZ110V
Power:	40W
Pulse Width	1-100 ms adjustable
Cooling system	Air cooling system
Dimension of package	43*47*28CM
Dimension of machine	37*41*22CM



## Principle

980nm laser is the optimum absorption spectrum of porphyrin vascular cells. Vascular cells absorb the high-energy laser of 980nm wavelength, solidification occurs, and finally dissipated. Compared with traditional method, 980nm diode laser can reduce redness of the skin.



# 980nm 4 + 1 diode laser machine

## Application

【Function 1】 : Vascular removal. Remove all kinds of spider veins and vascular from the body surface.

【Function 2】 : Nails fungus removal

【Function 3】 : Physiotherapy. Alleviate various bone diseases, Muscle pain, daily health care.

【Function 4】 : Lipolysis

1) Accurately remove stubborn fat from the abdomen, arms, buttocks, thighs, etc.

2) It can also be refined and dissolved in parts that cannot be reached by traditional methods such as jaw and neck.

3) Facial lifting, firming, and wrinkle removal.

【Additional Function】 : Ice Compress Hammer

## Specification

Output	Fiber-optic coupling
Aiming Beam	650nm
Laser wavelength	980nm
Net/Gross weight	5KG/10KG
Output Power	1-40W(options)
Input	AC: 100-240V、50/60Hz
Pulsewidth	15ms—100ms
Length of Fiber	2m,3m
Frequency	1-9Hz
Operation interface	8.0 inch
Mode	Pulse mode, Continuous mode
Cooling	Air cooling
Operate mode	Touch screen Machine
Dimensions	365mm*370mm*220mm
language	English or OEM
Flight case Dimensions	555mm*460mm*320mm



## Principle

The 980nm 4 + 1 diode laser therapy device uses a 980nm wavelength semiconductor fiber-coupled laser for vascular removal ,nails fungus removal ,physiotherapy and other skin diseases , lipolysis ,and add functions of ice compress hammer.

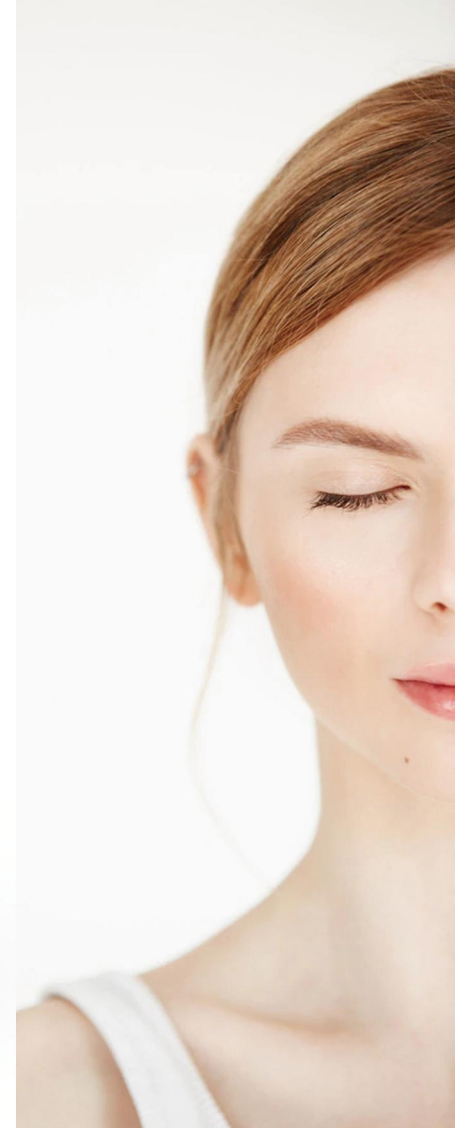

# 4 in 1 Hydro Dermabrasion Machine

## Application

Skin Cleaning / Skin Revitalizer / Exfoliators / Blackhead Remover



## SUPER SUCTION

# 70kpa

Super suction, take away stubborn blackheads

The suction power can reach up to 100kpa, which can strongly absorb dirt and blackheads in the skin and eliminate dead skin.

## Specification

Technology	1) Water facial / Waterdermabrasion 2) Microdermabrasion
Vacuum Power	70Kpa Max
Technology	Water dermabrasion & Diamond dermabrasion
Operation Control	Control Panel
Handpieces	1)Waterdermabrasion handle with 8 tips 2) Microdermabrasion handle with 9 tips 3) Ion spray gun 4) RF handle
Electrical	AC220V/50Hz AC110V/60Hz
ion spray	10ml
RF power	10w
Machine size	300mm*380mm*360mm
Machine weight	10kg(Not counting packaging)
Package size	460mm*460mm*460mm



## Principle

Water dermabrasion beauty machine completely changed the traditional way, which is hand- cleaning skin relying on individual's practice skills, SPA skin beauty machine, using vacuum suction mode controlled by intelligent process,through the combination of products and equipment ,deep cleaning the skin and pores off horny, acne,blackheads and other impurities in very short period of time.

# Skinpro Hydradermabrasion RF Machine

## Principle

SkinPro machine, combined with adsorption, in the absence of pain, The hair follicle funnel part be opened and remove the skin cutin metabolic waste, while providing adequate and long-lasting nutrients for the skin, It is an essential nursing procedure before the photoelectric instrument operation.



01

Clean the skin



02

Spray and absorb with distilled water or purified water over the entire face, then use negative pressure to exfoliate dead skin cells



03

Import the nutrition solution, import the Rich in salicylic acid solution to the T area, where the oil secretes or the thick pores



04

Apply essence or apply moisturizing mask, cleaning and disinfection the treatment head

## Specification

Rated voltage	AC220V±20% , 50Hz / AC110V±20% , 60Hz
Machine size	35*29*40cm
Handpieces	1.Liquidermabrasion handle with 8 tips / 2.Multipolar RF head
Machine weight	7.5KG
Package dimensions	44*37*51cm
Total package weight	10KG
Machine name	SkinPro-1
Rated power	110W
Micro-current power	10W
Vacuum pressure	0-75Kpa
Machine material	ABS



## Characteristics



01

Negative oxygen ions

Bubbles rupture in the water to produce ultrasound, a large number of negative oxygen ions, antioxidant anti-aging, small pieces of free radicals

02

SkinPro-1

Because the SkinPro-1 Diameter is only 10μm , they are easy to go inside the pores

03

Safe and painless

In the state of no pain and safety, deep clean the skin

04

Moisturize skin

The follicular funnel filled with nutrients, provide long-lasting nutrition for the skin

# RF Fractional Microneedle Machine

## Application

Wrinkle removal  
Whitening  
Skin rejuvenation  
Acne treatment  
Skin tightening



## Specification

Out put frequency	3-4m
Output Power	10-200W
Treatment: probe	10p 25p 64p nanocrystal head
Input voltage AC	110V~220V~50HzG0Hz
Air box carton specifications	53X41X40CM 10.5 kg
Base carton specifications	49X48X80CM 13kg



## Application

Wrinkle removal and firming skin: crow's feet, head lines, neck lines, eye lines. Skin rejuvenation bright: large pores, skin dull, rough, uneven skin tone. Flattened scars: traumatic marks, stretch marks, obesity pattern. Pox acne and comedos: acne bar marks, depression pox pits, acne.- Fractional RF System is a non-invasive treatment used to tighten and shape the face and body with no downtime and no surgical risks. It uses radio frequency technology to heat the deep, collagen-rich layers of your skin. The heat helps remodel existing collagen and produce new collagen, which improves the smoothness and texture of the skin's surface.



# Microneedle rf skin tightening machine

## Advantage

Smooth away wrinkles  
Tender skin  
Skin whitening and tightening  
Remove light age spots and stains

## Specification

Display	10.4 Inch LCD
Output frequency	3-4M
Output Power	10-200W
Treatment: probe	10p 25p 64p nanocrystal head
Input voltage AC	110V~220V~50Hz/60Hz

## Handle



**01**  
Dot Matrix Physical Microcrystals  
Break through the epidermal barrier  
Precision target deep  
High RF Crystal head



**02**  
Ice compress hammer  
Fine pores  
Brighten skin colour  
Calm skin

## Principle

Fractional RF Technology allows effectively treatment of deeper dermis, epidermis, and upper dermis. RF energy is emitted at the end of fractional RF microneedle; this will treat target area - deeper dermis - without damage of epidermis. The fractional RF is useful for minimal invasive epidermal rejuvenation. RF energy does not target pigment-making cells in the skin. It cures and improves wrinkle, scar, skin rejuvenation, and skin tightening safely and efficiently with minimized PIH, using RF energy.



# Morpheus 8 Microneedle RF Machine

## Advantage

Wrinkle Redaction  
Skin Tightening  
Skin Whitening  
Pore Reduction

## Handle



12p: For small or smaller treatment areas.



40p: For use on body parts for larger and deepertissue treatments.



24p: For face and neck.



Nano crystal head: The introduction enhances and tightens.

## Specification

Energy	face	0-200W
	body	24/40 needles: 0-300W
		12 needles/NANO: 0-200W
Needle depth	face	0.5-2.5mm
	body	24/40 needles: 0.5-7mm
		12 needles/NANO: 0.5-2.5mm
Interface size	12.1-inch	
Input voltage AC	110V~220V~50Hz/60Hz	
Treatment probe	12p 24p 40p <u>nanocrystal</u> head	



# Inner Ball Roller Body Slimming Massager Machine

## Advantage

Skin Tightening  
Body Shaping  
Roller Massage



## principle

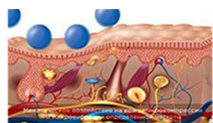

ANALGESIC EFFECT

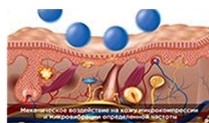

VASCULARISING EFFECT



DRAINING EFFECT



TONING AND  
RELAXING EFFECT



RESHAPING EFFECT

## Specification

Item Name : 9D Inner Ball Roller Slimming Machine

Output Frequency : 40-254Hz

Technology : Innovative compression micro-vibration technology

Output Power : 100-1000w

Speed of Large Handle : 18000 rpm

Larger Handle : 50silicone balls( for body care)

Speed of Small Handle : 18000 rpm

Smaller Handle : 60silicone balls(for face/neck care)

Fuse : 5A

Ambient Temperature : 5°C~+40°C

Voltage : AC110V~230V 50HZ/60HZ



# IPL SHR ND YAG Laser Machine

## Advantage

- ✓ Nd Yag Laser handle has more than **5,000,000** shots
- ✓ OPT SHR handle has more than **300,000** shots
- ✓ Suitable for all skin types, especially for dark skin
- ✓ 4 technology in one machine, it is the best choice for you.



## Specification

Wavelength	Ipl shr : 430nm /480nm/530nm/560nm/640nm/690nm/750nm Nd yag : 532nm/755nm/1064nm/ /1320nm
Function	Hair removal , pigment removal , tattoo removal , carbon skin peel , skin rejuvenation , etc
Energy	Ipl : 1-50 j/ cm2 Nd yag : 1-2000 mj
Frequency	1-10 hz adjustable
Output power	2000 W
Screen	10.4 inch color touch LCD screen
Spot size	Ipl : 15*50 mm Nd yag : 1-10 mm
Cooling	Sapphire TEC cooling + water cooling
Skin type	All color
OEM & ODM	YES
Warranty	1 year
Weight	45kg
Dimension	55*46*116cm
Electrical requirement	AC220V±10%, 50Hz±2%

## Before&After



Before

After



Before

After



Before

After





Multi-Functional Skin SPA



Laser Hair Growth Machine



Multifunctional laser hair growth



Portable pdt Light therapy machine



SHR&IPL Hair Removal



980nm liposuction weight loss



ND Yag Laser Tattoo Removal



Magnetotherapy Ring



308nm excimer laser therapy device



IPL+RF+ND YAG laser



Microneedle RF Skin Tightening Machine



Long Pulse 1064 Laser



Skin analyzer system



Skin analyzer system



PDT Led MACHINE



Mesotherapy+RF System